

3W5 - Mears Fld

48.5298383, -121.7582489

⚠ This is a snapshot of 3W5 as of **2025-01-27**. The information here may be outdated.

[View live page](#)

[Update content pack](#)

✈ Airport Statistics

📍 Location: Concrete, WA

📏 Elevation: 267ft

📖 Sectional: Seattle

🎂 Activation date: Jul 1938

🛢 Fuel: 100LL ([prices](#))

🛬 Runway 07/25: 2,609ft

🛬 Runway H1: 40ft

🔓 Access: Open to the public



🏷 Tags



Featured



Public



Food



Webcam

Description

Mears is a nice little airport in a scenic area. [Cascade Burgers](#) is a half-mile walk up the road. [5b's Bakery](#) is a little further, on the other side of Route 20, but still walkable.

Last updated: 2023-08-19 00:31:15 PDT

Transient Parking

Transient parking is on the hard surface at midfield on the north side. The field can accomodate large groups with grass parking. The smoothest area is on the north side of the runway.

Last updated: 2023-05-07 21:10:00 PDT

Fuel Location

Fuel pumps are on the ramp.

Last updated: 2024-10-17 23:10:59 PDT

Airport Webcams

<https://images.wsdot.wa.gov/airports/concrete1.jpg>

<https://images.wsdot.wa.gov/airports/concrete3.jpg>

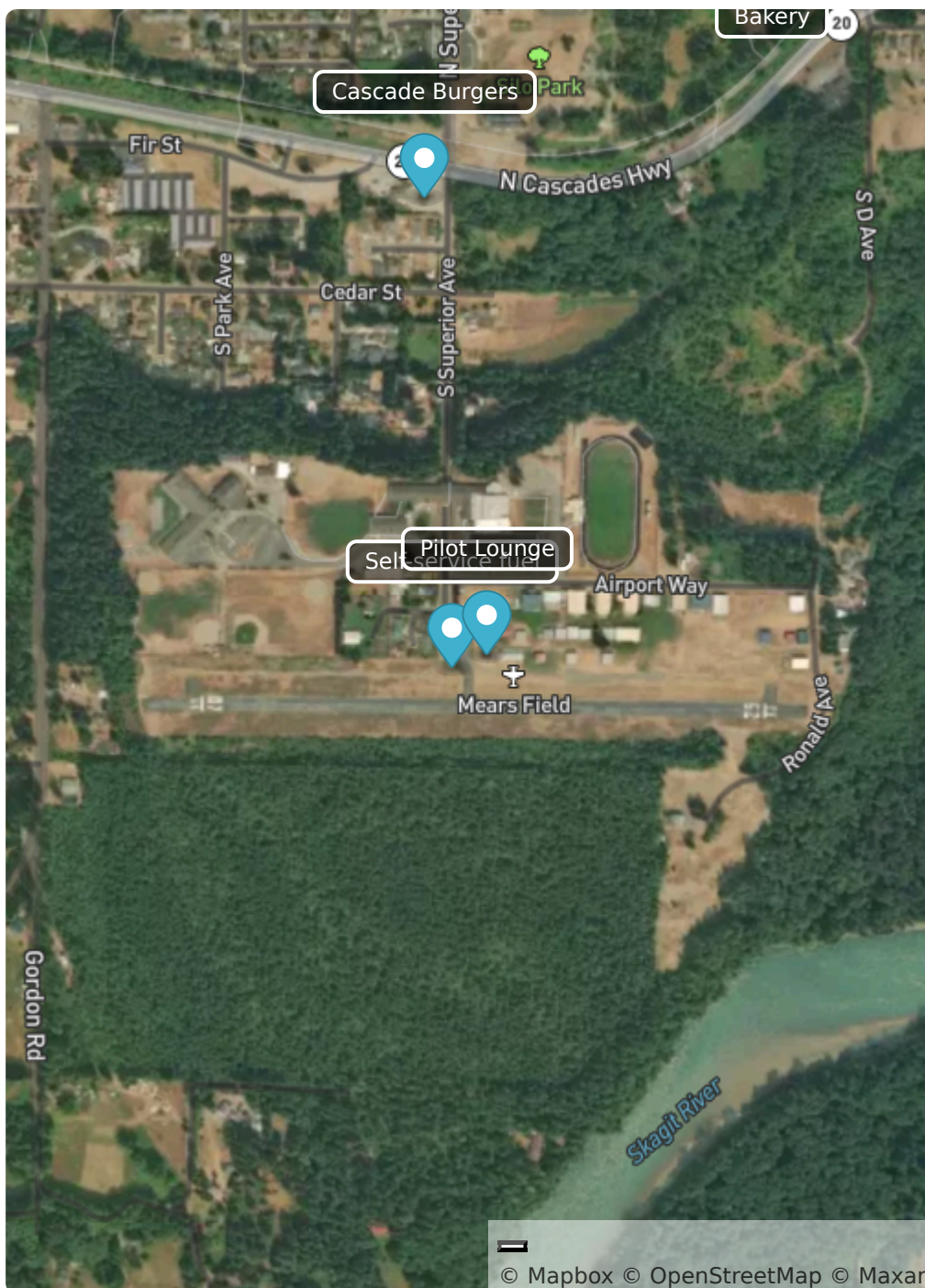

Comments

Be aware of hill to west of airport in line with runway when departing to the west. During summer for fewstive open-house fly-in date. It gets crowded then.

Created over 1 year ago (2023-05-06 16:45:47 UTC)